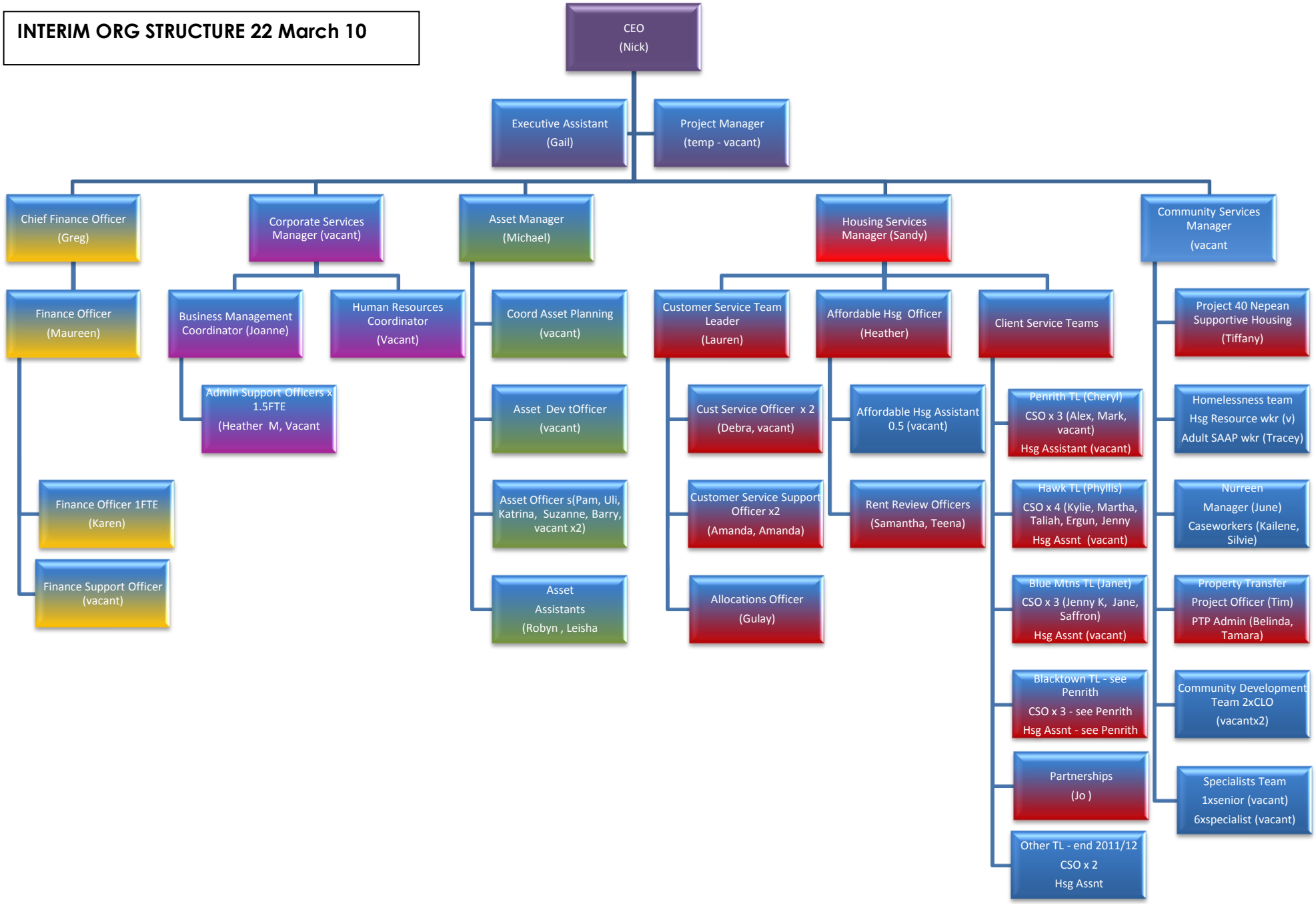INTERIM ORG STRUCTURE 22 March 10